

SMART TRACKING characteristics:

1. Resource Monitoring
2. Incident Management
3. Dispatching Resource to Incidents

- English and Arabic-language support
- Real-time visualization with 2-D and 3-D high-resolution satellite imagery
- Multi-user multi-role interface (call takers, dispatchers and supervisors)
- Powerful search (sites, incidents, and resources)
- Customizable map view
- Zoned dispatching
- Best navigable route optimum between several incidents
- Quickest network routing to incident sites
- Real-time monitoring of resource status (geo fencing, speed, fuel, other vehicle detection sensors)
- Violations history and replay
- Supervisory roles to monitor staff and report statistics
- Multi-GPS hardware support
- Remote hardware configuration
- Playback or plot history trails of all map activities
- Vehicles reports

In other words:

Smart Tracking is a real time geographical information system, that helps keep your eye on everything you want to monitor. From a simple car, to the largest delivery or transport fleet, **Smart Tracking** can handle them in one click.

Once **Smart Tracking** is installed inside a resource, it will communicate all status details, including geofencing, speed, fuel and other vehicle detection sensors.



Exclusive Authorized
Hardware Installation
Center



Satellite Imagery Partner



Vector Data Provider
Authorized Dealer
Technology Partner

SMART TRACKING

Contact info :

Tel. 961-1-486 631
Mobile. 961-3-567 318
Fax. 961-1-486 631
Email. info@smartracking.net
Website. www.SmartTracking.net

Mailing Address:
Nas Center, 1st floor. Sin El Fil, Beirut - Lebanon



SMART TRACKING

Track it ALL !



What is SMART TRACKING ?

Smart Tracking is a real time resource and incident tracking management system based on Geographical Information System (GIS).

Resources such as vehicles and other mobile assets combined with incidents such as emergency or other job based requests are geographically and visually tracked on high resolution satellite images.

Your resources are instantly located, dispatched and associated to assigned incidents. **Smart Tracking** manages and monitors in real time the status of both incidents and resources to ensure optimum speed of handling and control in situations where time is critical.

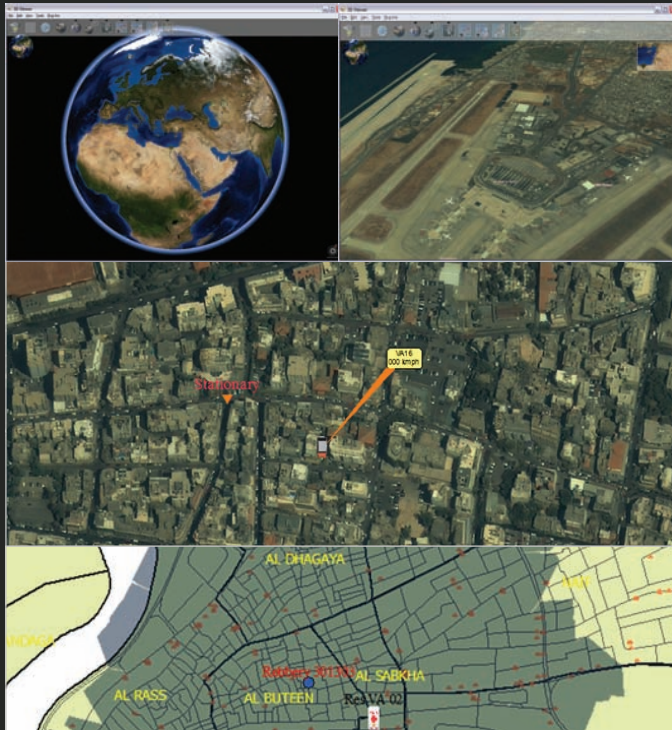

Real-time visualization with 2-D and 3-D high-resolution satellite imagery (similar to Google Maps)

What can SMART TRACKING do ?

Smart Tracking provides full map control in conjunction with advanced GIS tools to quickly locate an incident site, generate the incident, allocate appropriate resources based on type of incident, dispatch, manage and monitor the progress and status of both the incident and its associated resources; and generate best optimal routes between incidents and resources.

Smart Tracking is a multi-user, multi-role cross platform tracking and monitoring system. The system's high resolution based satellite/aerial imagery are directed and overlaid by multiple information (vector) layers. This eases and accelerates the overall process of identification, allocation, and dispatching.



SMART TRACKING provides the best solution for your Delivery Fleets. Now you can Track, Monitor, Manage and Protect your your delivery fleets with a simple click...

SMART TRACKING is ideal for :

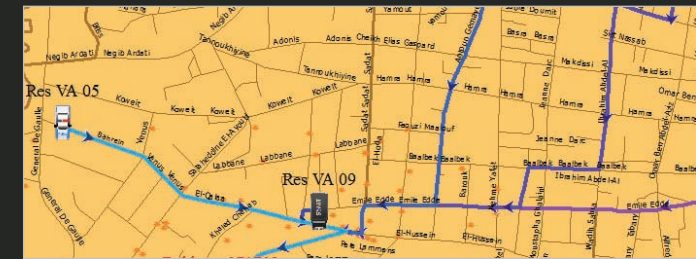

911 Emergency Dispatch : **Smart Tracking** is an ideal tool for 911 incident and resource management. It is used during all critical phases of the incident to manage the whole coordinated response.

Last Updated	09/10/2007 01:35:20 PM	Resource Name	Incident
Speed (km/hr)	Interval (sec)	Fuel Level	
030	005	000	
<input checked="" type="checkbox"/> Up-side-down	<input checked="" type="checkbox"/> Jerky Driving	<input checked="" type="checkbox"/> Res VA 01	Robbery 011520
<input checked="" type="checkbox"/> Over Speed	<input checked="" type="checkbox"/> Stop Detect	<input checked="" type="checkbox"/> Res VA 02	Robbery 011520
<input checked="" type="checkbox"/> Crossing Geofence	<input checked="" type="checkbox"/> Antenna Tamper	<input checked="" type="checkbox"/> Res VA 03	
Input 1 2 3 4 5 6 7 8 9		<input checked="" type="checkbox"/> Res VA 04	
Output		<input checked="" type="checkbox"/> Res VA 05	Drop-off 261142
<input checked="" type="checkbox"/> Res VA 09	<input checked="" type="checkbox"/> Follow	<input checked="" type="checkbox"/> Res VA 06	Drop-off 261142
	<input checked="" type="checkbox"/> Alarm History	<input checked="" type="checkbox"/> Res VA 07	
		<input checked="" type="checkbox"/> Res VA 08	
		<input checked="" type="checkbox"/> Res VA 09	Drop-off 261142
		<input checked="" type="checkbox"/> Res VA 10	

Corporate Fleet Management : **Smart Tracking** delivers a comprehensive solution that improves your mobile assets productivity which includes personnel and fleets that deliver products and services. Owners and operators can be alerted to resource violations (speeding, geo-fencing, car-jacking etc.) in real-time including any unauthorized use of their vehicles.

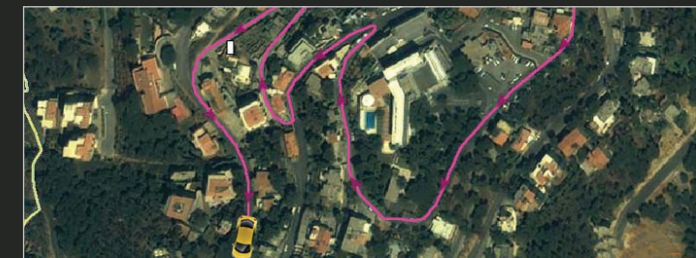

Express Delivery Tracking : When time is critical, **Smart Tracking** offers quick dispatching and routing of all incidents and resources to delivery sites.